

A/15644/447  
 Planning Permit No.  
**APPROVED**  
 SUBJECT TO THE CONDITIONS IN  
 THIS OFFICE LETTER  
 No. A3 5129/92 D511  
 FOR MEMBER SECRETARY  
 MADRAS METROPOLITAN  
 DEVELOPMENT AUTHORITY  
 MADRAS - 600 008

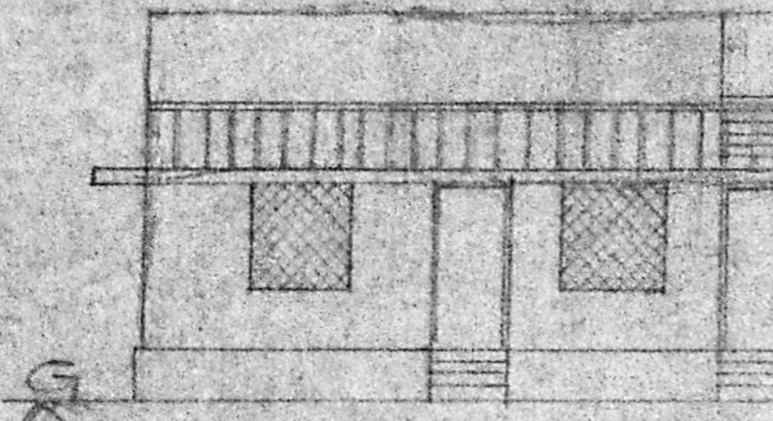

ELEVATION

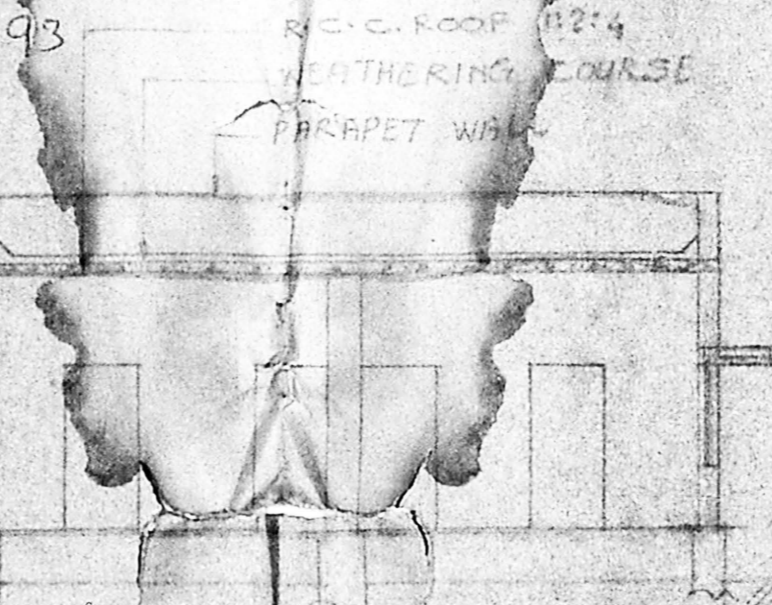

SECTION - A-B

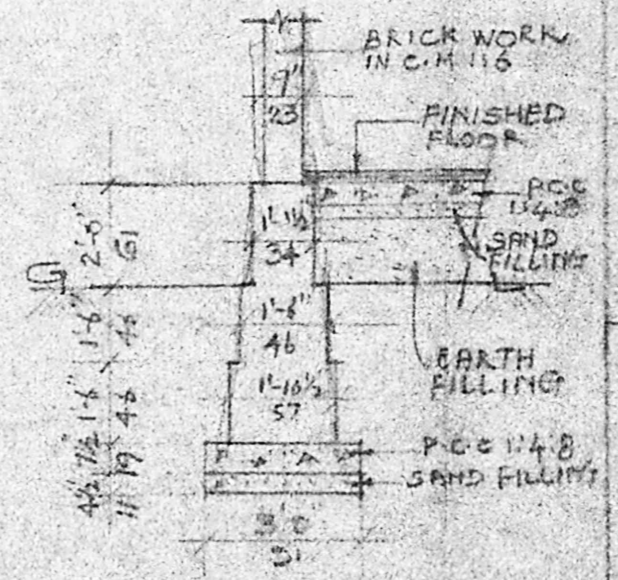

FOUNDATION DETAILS

**JOINERY DETAILS**

D - DOOR	3'-0" x 6'-6"	21 x 128
D1 - DOOR	2'-6" x 6'-6"	76 x 198
GW - WINDOW	4'-0" x 4'-0"	122 x 122
W - WINDOW	3'-0" x 4'-0"	91 x 122
W1 - WINDOW	3'-0" x 3'-0"	91 x 91
CT - JOLLY	2'-0" x 1'-6"	61 x 46

PLAN SHOWING THE  
 EXISTING BUILDING IN  
 S. NO. 110/3, PLOT NO. 2 OF  
 POZHICALUR VILLAGE,  
 SAIDAPET TALUK, CHENGAL  
 PATTU M.G.R. DISTRICT  
 (MOOVER NAGAR)  
 (EXISTING TO BE REGULARISED)

EXTENT	50 FT	30 M
PLOT AREA	- 2660	247.21
PLINTH AREA	- 1100	102.86

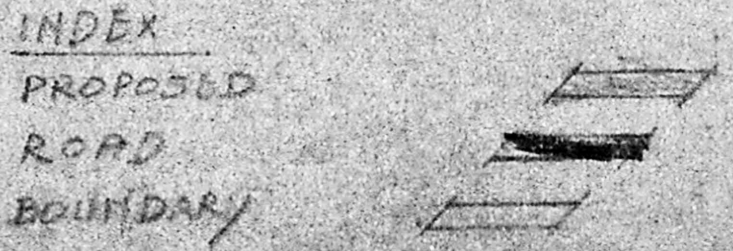

SCALE 1" = 8'-0"

OWNER S. Srinivasan Iyer

Phone: 403953  
**G. RUTHRAPRABHU D.C.E.**  
 Consulting Engineer  
 Licenced Surveyor  
 CORPORATION OF MADRAS  
 Licence No. 504 Final  
 M. M. NAB TOWNSHIP  
 Guduvancheri, Tamil Nadu  
 24-A, Kasim Sahib Street  
 C. PALLAVARAM M.D. 500044  
 Opp Pallavaram Post

LICENCED SURVEYOR

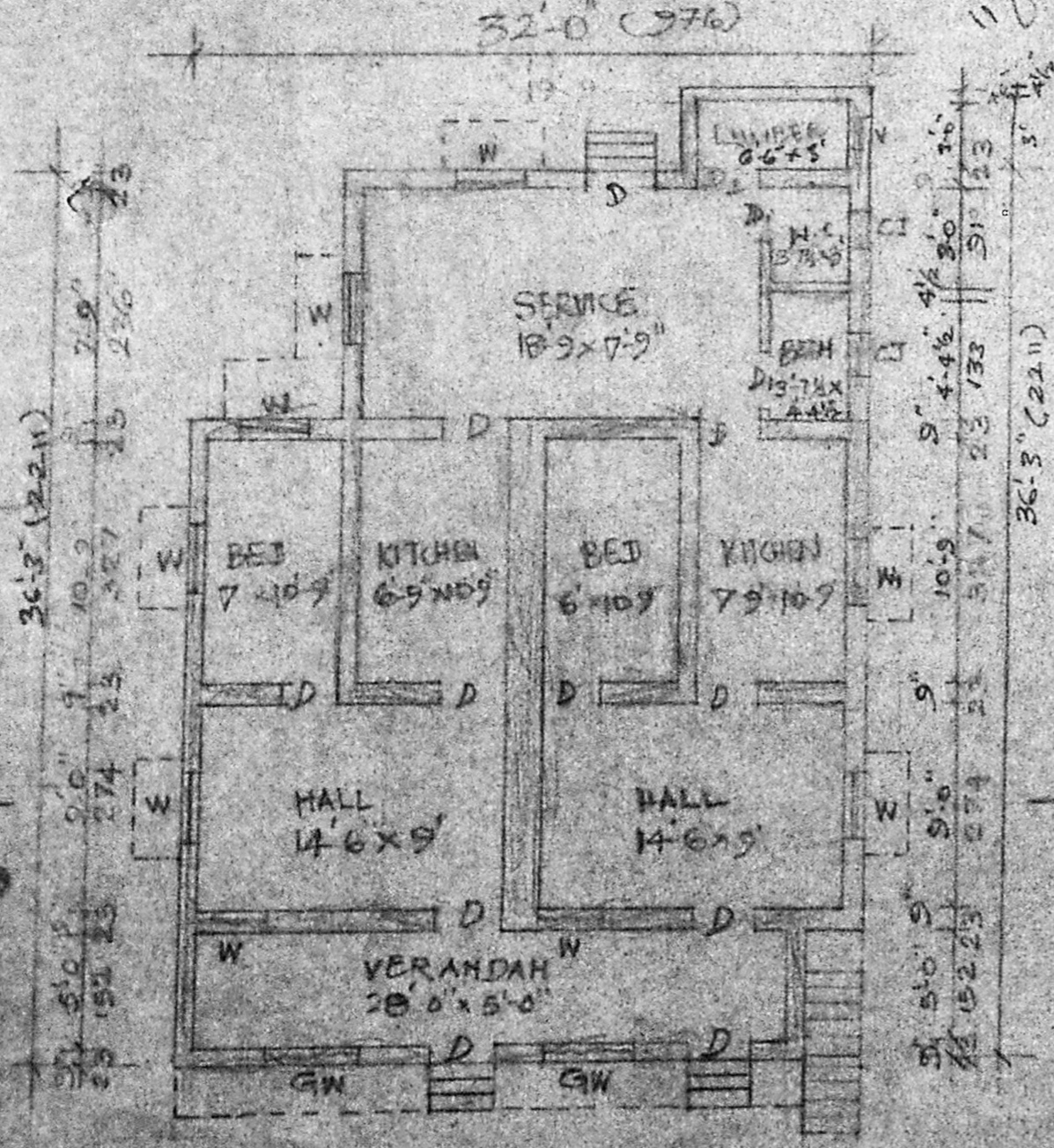

PLAN

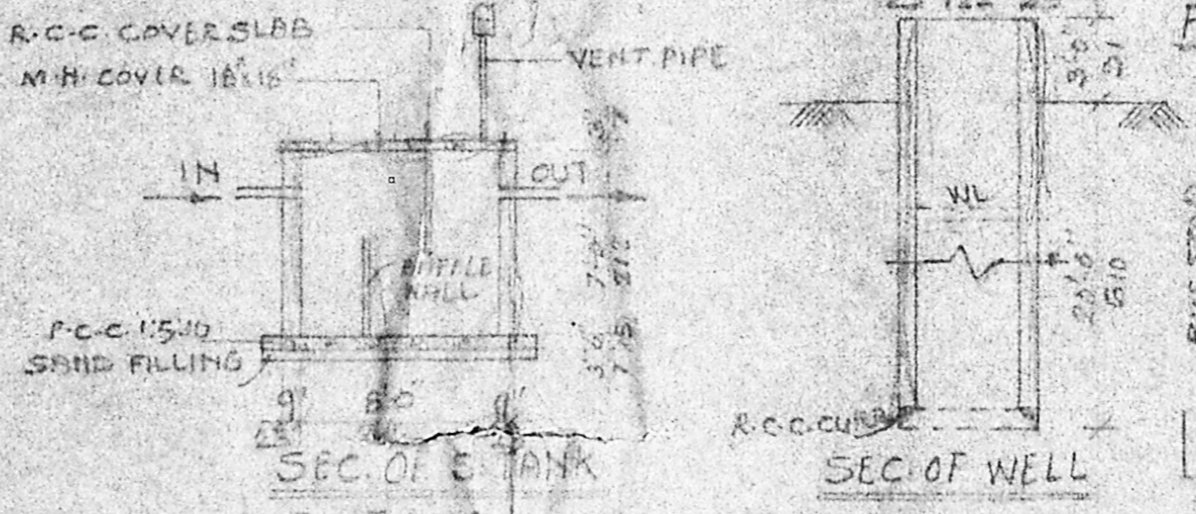

SEC. OF TANK  
 PLOT NO. 6

SEC. OF WELL

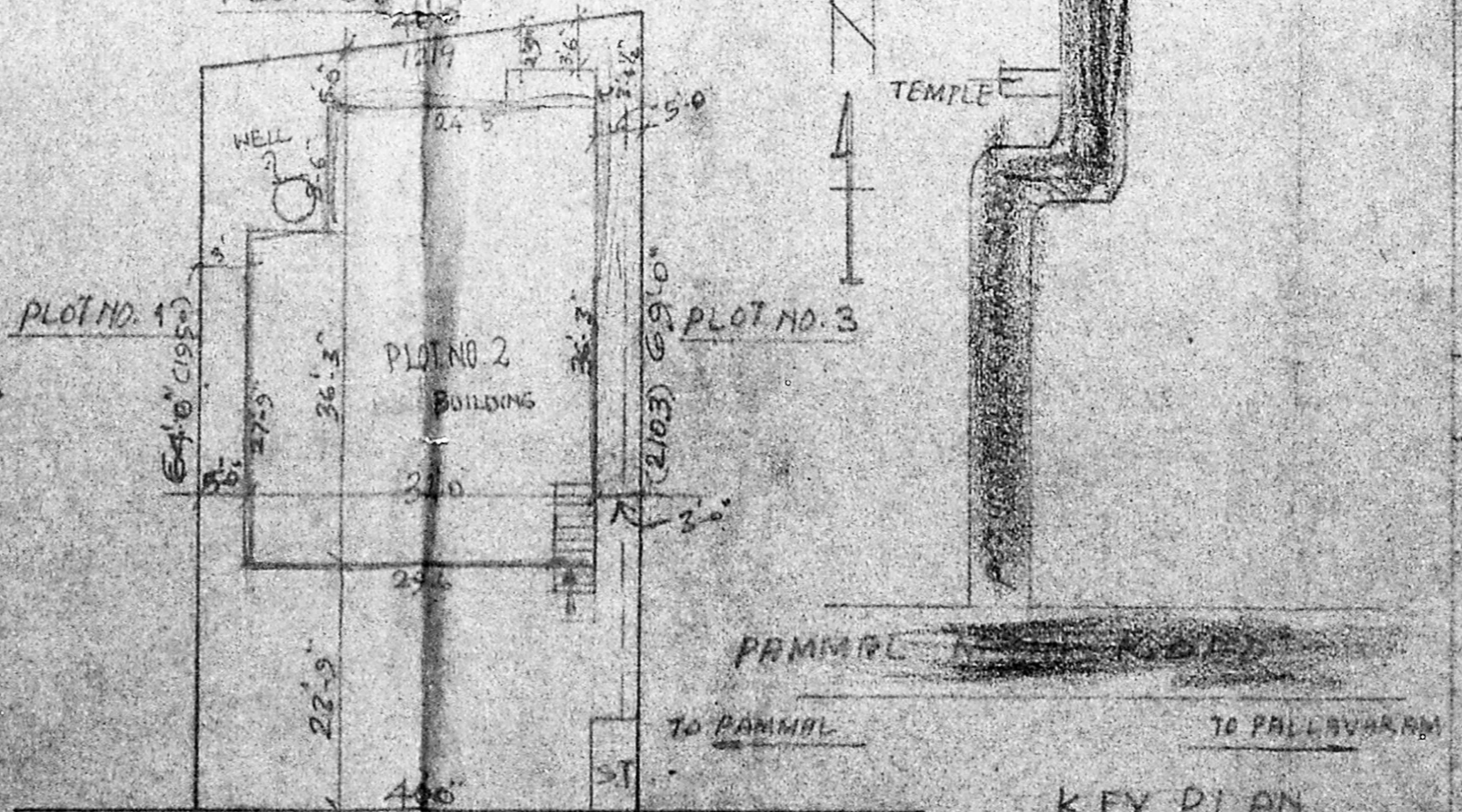

SITE PLAN SCALE 1" = 16'-0"

KEY PLAN  
 NOT TO SCALE